! "#" $ %&

!"#$%&!'()(*## **' ('&%) * * (**

/

+&& , -..

&&+&& ,/21.B<.3=/&

塑封封装双　　半导体三极管。

1676%48#9:9#&3;8161&43#68#;#<$='>?>#:7;1&6%#:;%@;A !#

&&+&&7,:<C1,/&

与　　互补。无卤产品。

B45,7 5 8&;3C#,;63#/6&+#" DEFF)G<!HI#:34JK%&!#

&&+&&'BB9.2:<.3=/&&

用于功率放大电路。

:4/ 3#;5,7606 3#;,,76%;&&48!#

&&+&&*DC.-:9,=<&8.12C.<&

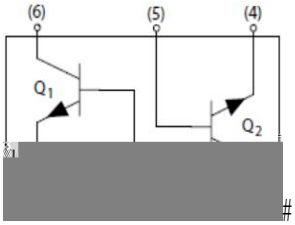

#

&&+&&E.==.=A&

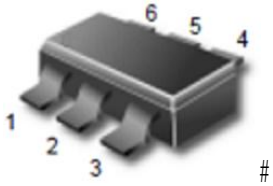

#

:L9#*、M:N56&& 3#　#　:L9#(、F:";1 # #　:L9#>、?:B477 %&43#

#

&&+&&67*&89://.;.2:<.3=/&>&?:1@.=A&

#

+IN#B7;11606%;&&481#<C5247#	"#	B#	D#	
+IN# ;8A #	EF0*?)#	*()0()#	*?)0>))#	
P;3@68A#	HQ*"#	HQ*B##	HQ*D#	

#

! "#" $ %&

! "#$%&!' ( ) (*## ' (' &%) * * (
#

&

# : ; 3 ; 5 & 3#	# <C 5 24 7#	# ; &&8A#	# R8 &&#
B4 77 %&43#&4#" ; 1 #S4 7& ; A #	$S_{B"\$}$#	M) #	S#
B4 77 %&43#&4#N 5 &&& 3#S4 7& ; A #	$S_{BN\$}$#	(F#	S#

! "#" $ %&

!"#$%&!'()(*## '('&%)**(

&&+&&E:2@:A,& .I ,=/.3=/&

#

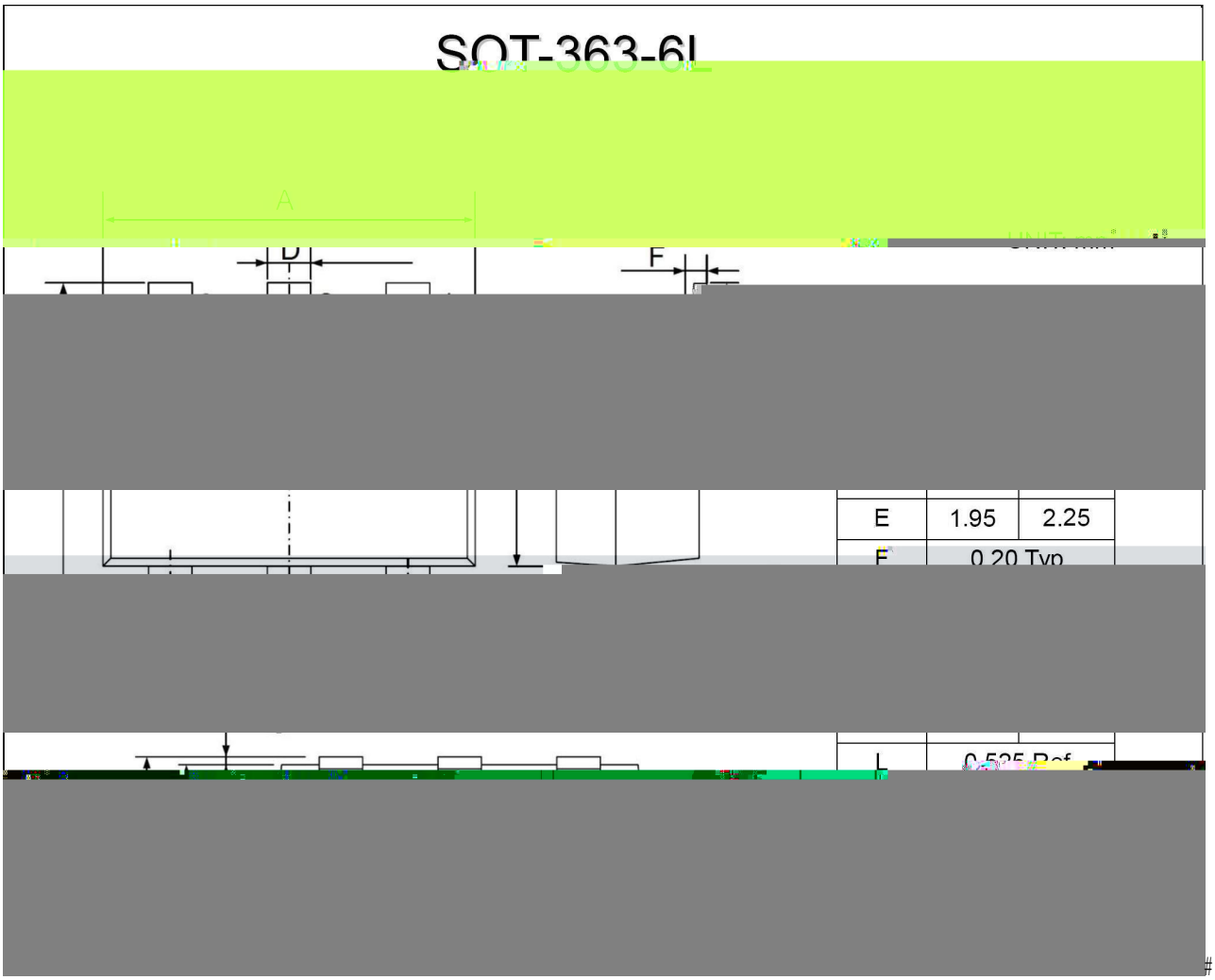

#

#

& & +& & ? : 1@.=A&0=/<1C2<.3=/&

#

#

HQ* "

#

- “ 1 ”

H # # #

Y1

" # # h_{FE} #

***:

94& -#

- “1” Pin

H-## # B45 , ; 8C#B4J !

Y1 #### : 34JK%&#=C, #B4J #

"-# # $+_{IN}$#B7 ; 11&06% ; &&481#<C5 247#B4J !#

***:# # `4&#94!#B4J a#%4J #%+ ; 8A # / 6&+#`4&#94!#

#

J L&&+&& Temperature Profile for IR Reflow Soldering(Pb-Free)

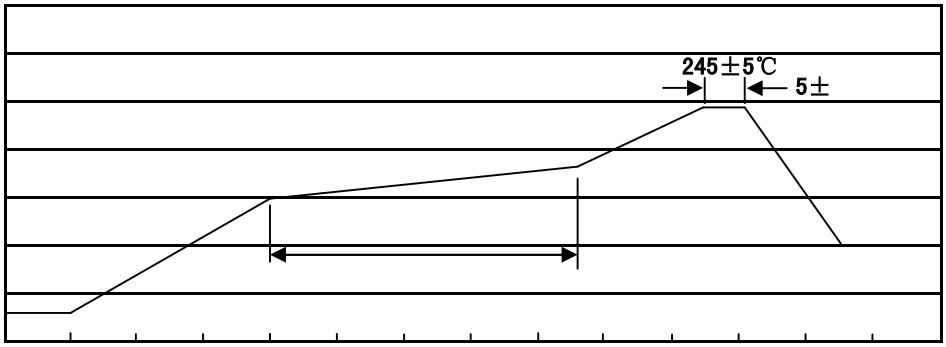

94& -#

* *F) *E) ?)])1 %c# # # *!:3 + ;&&8A-*F)O*E)℃a#=&5 -?)O])1 %!#

((MF±F F±)!F1 %c# # (!: ;@#= 5,!-(MF±F℃a#DK3;&&48-F±)!F1 %!#

> (*)℃.1 %!# # # # >! B44&&8A#<, J-#(O*)℃.1 %!#

#

&& +&& , / . / <: =2 , & <3 & %3 9 0 , 1.=A&) , : <& (, / <& 8 3=0.<.3=/&

#

(?)±F℃# # *)±*#1 %!# # # # = 5,!-(?)dF℃# # =&5 -*)d*#1 %#

#

&& +&& E:2@:A.=A&%E*8P&

. # # NN`#

: ;%@;A #=C, # #	R8&&1 #					D&5 81&48# #		## [K8&& 5 5>\#
	Units/Reel 只/卷盘	Reels/Inner Box 卷盘/盒	Units/Inner Box 只/盒	Inner Boxes/Outer Box 盒/箱	Units/Outer Box 只/箱	Reel	Inner Box	Outer Box
SOT-363	3,000	10	30,000	6	180,000	7″ ×8	180×120×180	390×385×205

#

&& +&& Q3<.2, /&

#

#