

TO-251

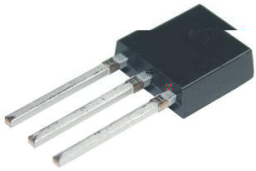

**/ h<sub>FE</sub> Classifications & Marking**

**/ Absolute Maximum Ratings(Ta=25 )**



**/ Electrical Characteristics(Ta=25 )**

						μ

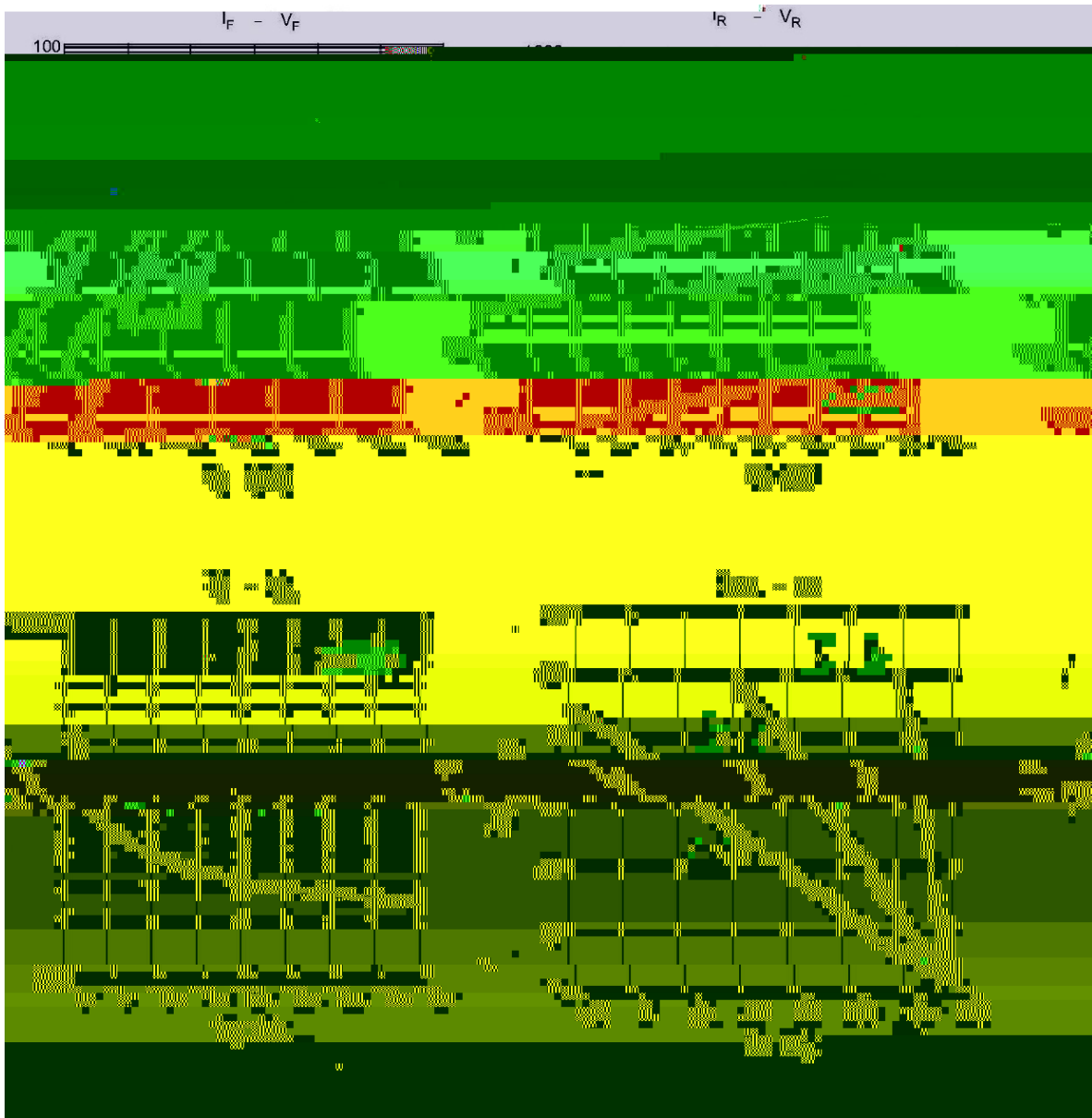
/ Electrical Characteristic Curve

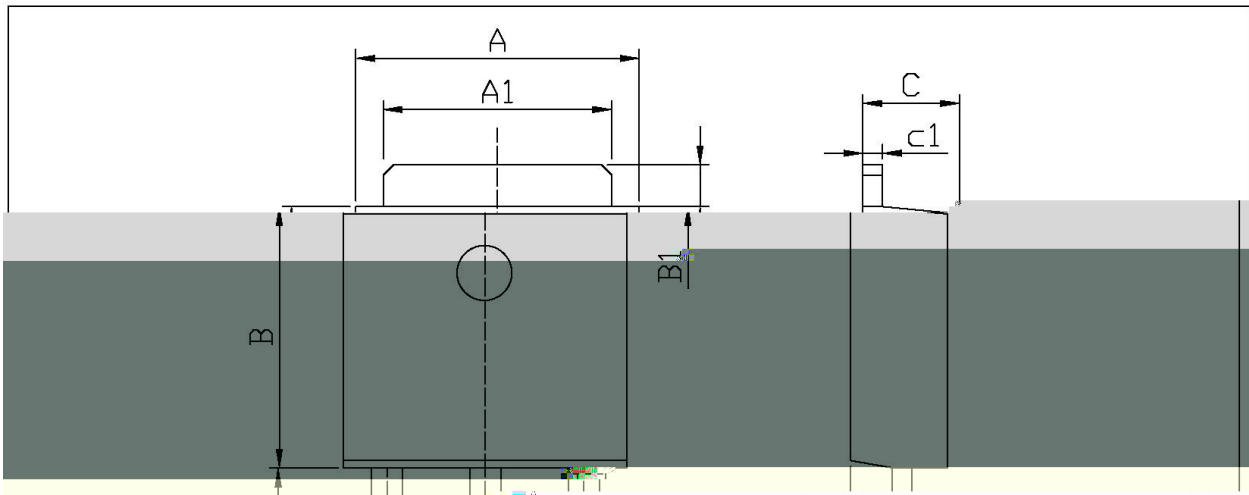

/ Package Dimensions



5	1.25	c1	0.45	0.55	B1	0.9
0	2.40	e	2.30	2.40	C	2.6
5	1.15	e1	4.43	4.73	C1	0.8

TO-251

/ Marking Instructions

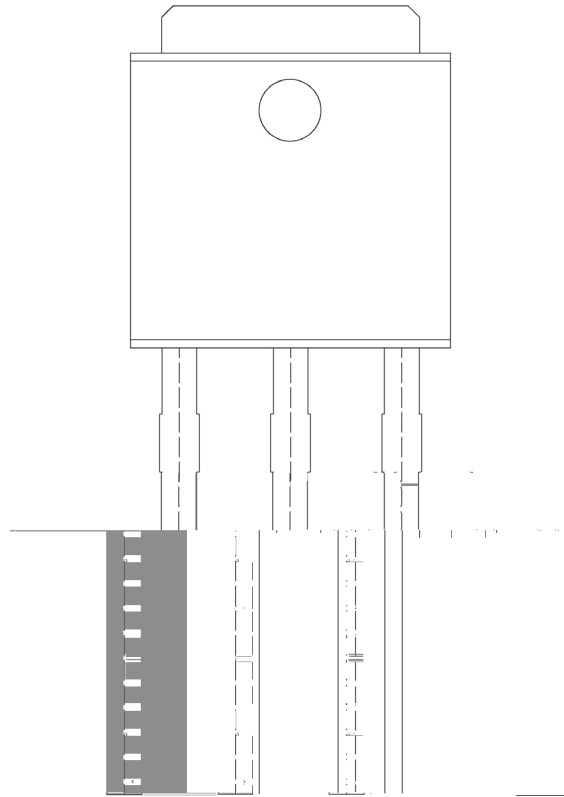

BR

MBRI1045

\*\*\*\*

MBRI1045

( ) / Temperature Profile for Dip Soldering(Pb-Free)

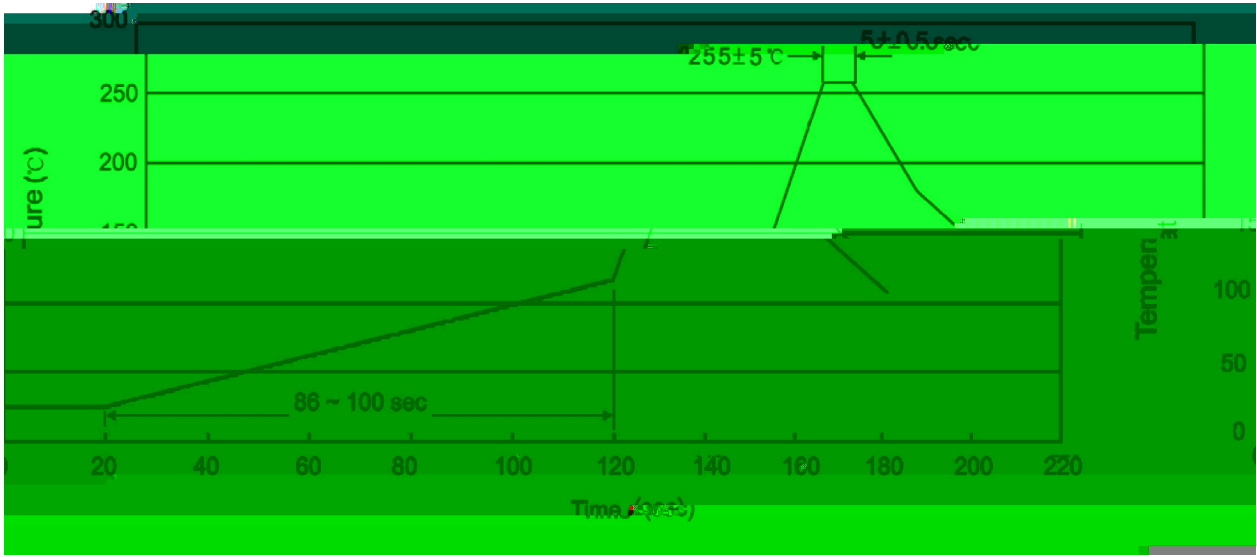

± ± ± ±

/ Resistance to Soldering Heat Test Conditions

± ±

/ Packaging SPEC.

	Units/Bag /	Bags/Inner Box /	Units/Inner Box /	Inner Boxes/Outer Box /	Units/Outer Box /	Bag	Inner Box	Outer Box
TO-251	1,000	10	10,000	5	50,000	135×190	237×172×102	560×245×195

	Units/Tube /	Tubes/Inner Box /	Units/Inner Box /	Inner Boxes/Outer Box /	Units/Outer Box /	Tube	Inner Box	Outer Box
TO-251/252	75	48	3,600	5	18,000	526×20.5×5.25	555×164×50	575×290×180

/ Notices